

# Lower Thames Crossing

## 6.2 Environmental Statement Figures

### Figure 13.4 - Population and Human Health Assessment - Proposed WCH Links

APFP Regulation 5(2)(a)  
Infrastructure Planning  
(Applications: Prescribed Forms and Procedure)  
Regulations 2009  
Volume 6

**DATE:** October 2022

Planning Inspectorate Scheme Ref: TR010032  
Application Document Ref: TR010032/APP/6.2

**VERSION:** 1.0



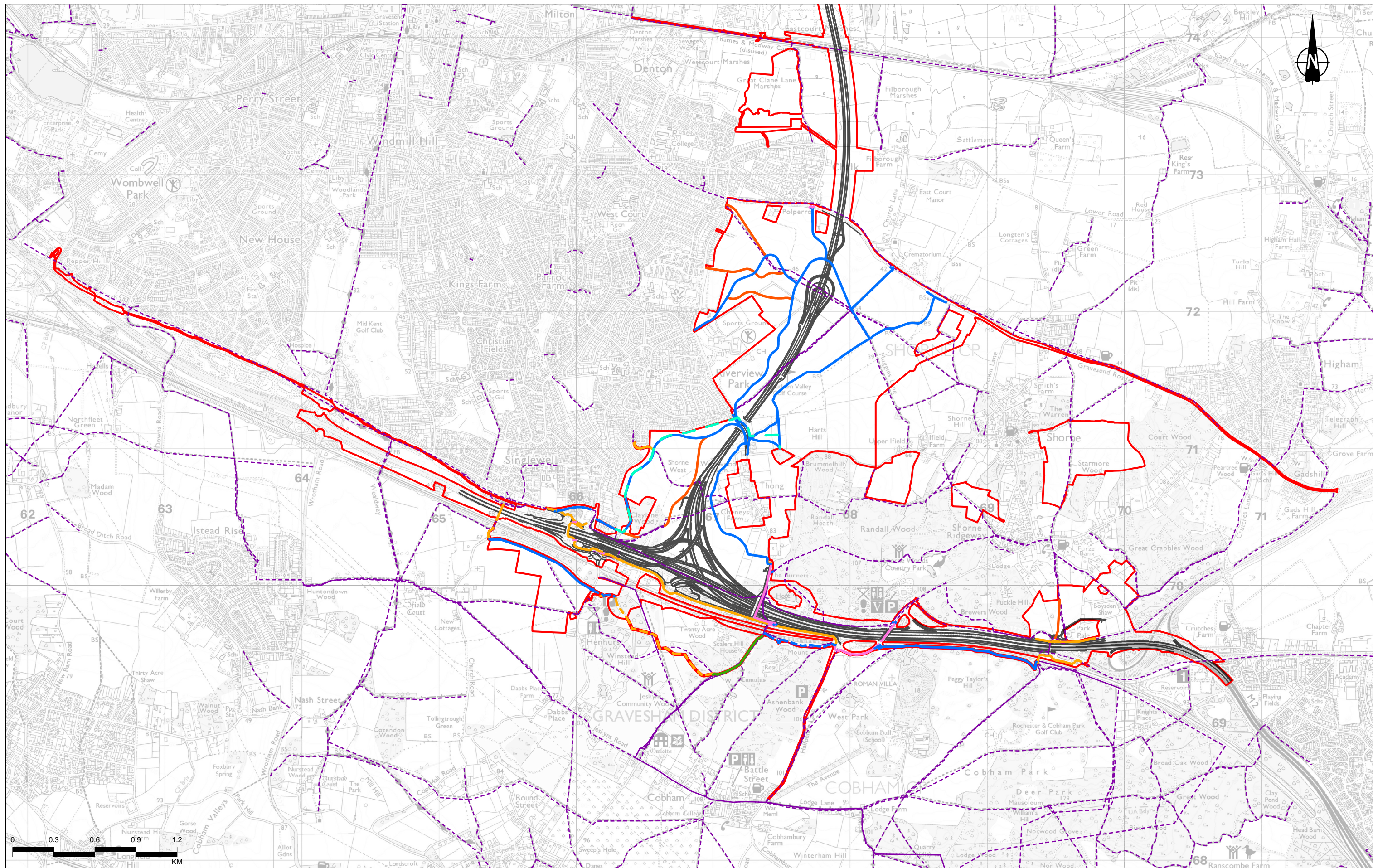

Contains Ordnance Survey data. © Crown copyright and database rights 2022. Ordnance Survey 100030649

P02	S8	20/10/2022	DCO Application	CD	AS	BF
Rev	Status	Rev. Date	Purpose of revision	Drawn	Checked	Approved

**Legend**

- Order Limits
- Route alignment
- Existing Public Rights of Way
- Indicative Temporary PRoW
- Diversion Route-Phase 1

**Non Motorised User Strategy**

- Pegasus Crossing - New
- Signalled Crossing - New
- Uncontrolled Crossing - New
- Footpath - New
- Shared Use Route (ped/cycle)
- Permissive Pedestrian Cycle Route - New
- Bridleway - New
- Bridleway - Upgrade
- Permissive Bridleway - New
- Existing Permissive Bridleway Resurfaced
- Shared Use Route (ped/cycle/Horse-riders)
- Diverted Footpath
- Permissive Bridleway Use
- Byway - Upgrade

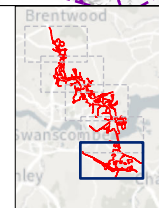

Client: **national highways**

Project: **LOWER THAMES CROSSING**

Status	DCO APPLICATION	Original Size	A3	Revision	P02
Application Document Number	TR010032/APP/6.2	Scale	1:25,000		
Drawing Title	Figure 13.4 - Population and Human Health Assessment – Proposed WCH Links				
Page	Page 1 of 5				
Drawing Number	HE540039-CJV-EBD-SZP_EGNE0000000-DR-LE-50133				



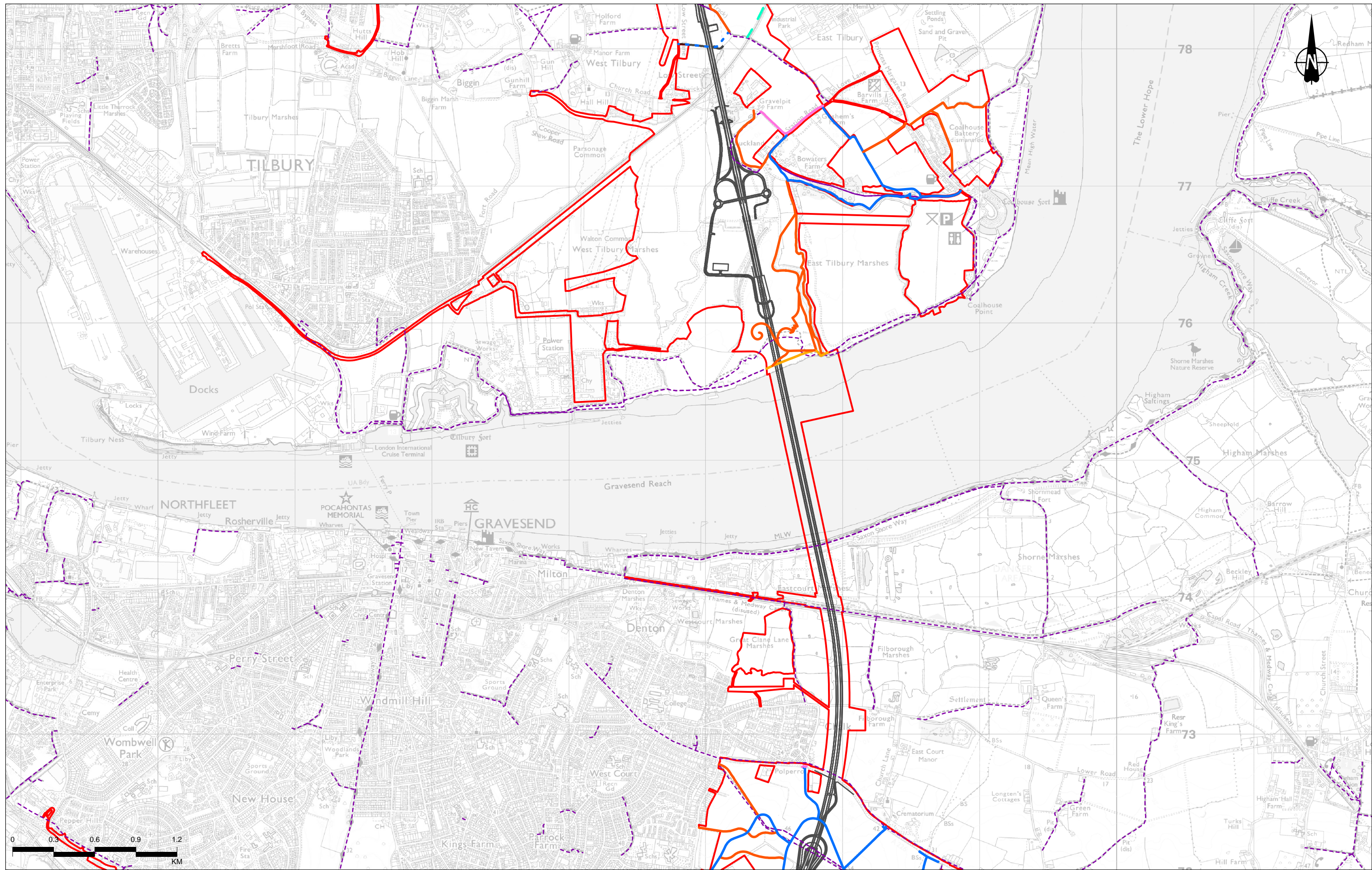

Contains Ordnance Survey data. © Crown copyright and database rights 2022. Ordnance Survey 100030649

P02	S8	20/10/2022	DCO Application	CD	AS	BF
Rev	Status	Rev. Date	Purpose of revision	Drawn	Chkd	Apprvd

- Legend**
- Order Limits
  - Route alignment
  - Existing Public Rights of Way
  - Indicative Temporary PRoW
  - Diversion Route-Phase 1

- Non Motorised User Strategy**
- Pegasus Crossing - New
  - Signalled Crossing - New
  - Uncontrolled Crossing - New
  - Footpath - New

- Shared Use Route (ped/cycle)
- Permissive Pedestrian Cycle Route - New
- Bridleway - New
- Bridleway - Upgrade

- Permissive Bridleway - New
- Existing Permissive Bridleway Resurfaced
- Shared Use Route (ped/cycle/Horse-riders)

- Diverted Footpath
- Permissive Bridleway Use
- Byway - Upgrade

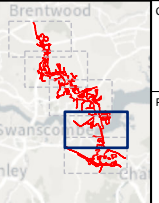

Client  
  
 Project  
**LOWER THAMES CROSSING**

Status	DCO APPLICATION	Original Size	A3	Revision	P02
Application Document Number	TR010032/APP/6.2	Scale	1:25,000		
Drawing Title	Figure 13.4 - Population and Human Health Assessment – Proposed WCH Links				
Page	Page 2 of 5				
Drawing Number	HE540039-CJV-EBD-SZP_EGNE00000000-DR-LE-50133				

Z:\Environment\Environmental Statements\13. Population and Human Health\HE540039-CJV-EGN-SZP\_EGNE00000000-DR-LE-50133 - 13\_4.apr



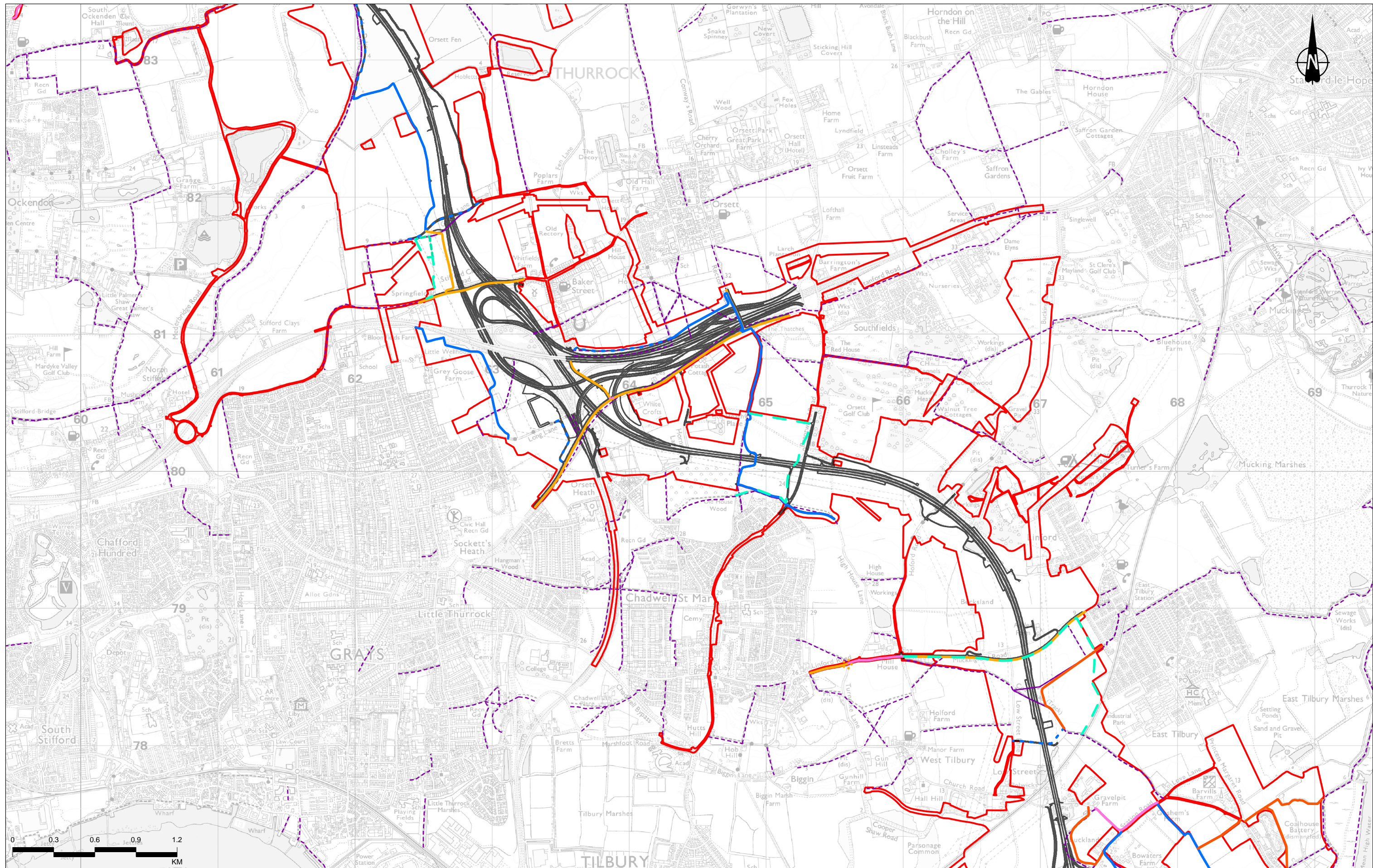

Contains Ordnance Survey data. © Crown copyright and database rights 2022. Ordnance Survey 100030649

P02	S8	20/10/2022	DCO Application	CD	AS	BF
Rev	Status	Rev. Date	Purpose of revision	Drawn	Chkd	Apprvd

Legend	
	Order Limits
	Route alignment
	Existing Public Rights of Way
	Indicative Temporary PRoW Diversion Route-Phase 1
	Indicative Temporary PRoW Diversion Route-Phase 2
Non Motorised User Strategy	
	Pegasus Crossing - New
	Signalised Crossing - New
	Uncontrolled Crossing - New
	Footpath - New
	Shared Use Route (ped/cycle)
	Permissive Pedestrian Cycle Route - New
	Bridleway - New
	Bridleway - Upgrade
	Permissive Bridleway - New
	Existing Permissive Bridleway Resurfaced
	Shared Use Route (ped/cycle/Horse-riders)
	Diverted Footpath
	Permissive Bridleway Use
	Byway - Upgrade

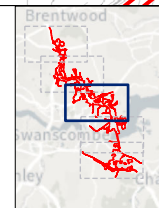

Client: national highways

Project: LOWER THAMES CROSSING

Status	DCO APPLICATION	Original Size	A3	Revision	P02
Application Document Number	TR010032/APP/6.2	Scale	1:25,000		
Drawing Title	Figure 13.4 - Population and Human Health Assessment – Proposed WCH Links				
Drawing Number	HE540039-CJV-EBD-SZP_EGNE0000000-DR-LE-50133				

Page 3 of 5

Z:\Environment\Environmental Statement\13. Population and Human Health\HE540039-CJV-EGN-SZP\_EGNE0000000-DR-LE-50133 - 13\_4.apr



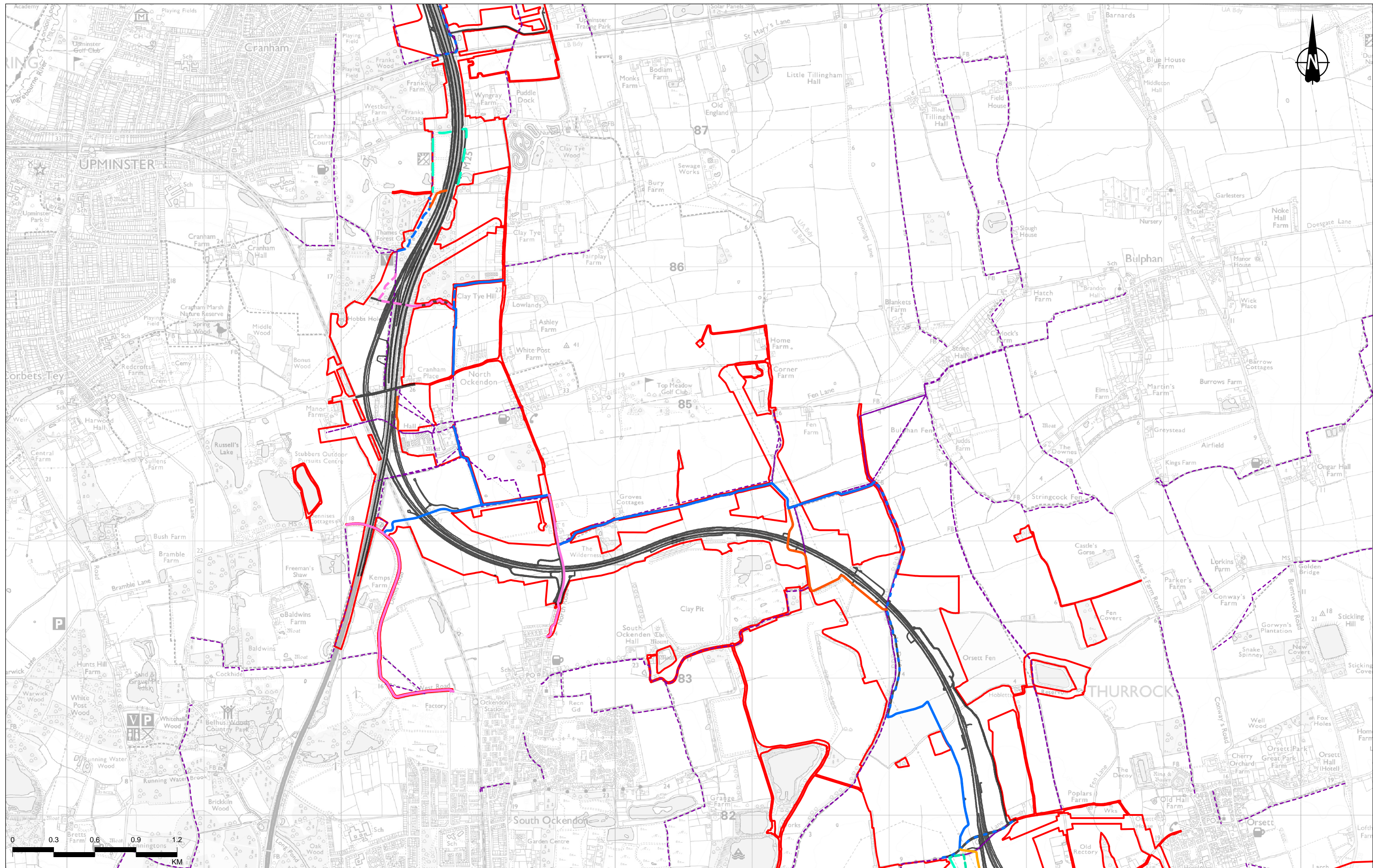

Contains Ordnance Survey data. © Crown copyright and database rights 2022. Ordnance Survey 100030649

P02	S8	20/10/2022	DCO Application	CD	AS	BF
Rev	Status	Rev. Date	Purpose of revision	Drawn	Chkd	Apprv

- Legend**
- Order Limits
  - Route alignment
  - Existing Public Rights of Way
  - Indicative Temporary PRoW Diversion Route-Phase 1
  - Indicative Temporary PRoW Diversion Route-Phase 2
  - Non Motorised User Strategy**
  - Pegasus Crossing - New
  - Signalled Crossing - New
  - Uncontrolled Crossing - New
  - Footpath - New
  - Shared Use Route (ped/cycle)
  - Permissive Pedestrian Cycle Route - New
  - Bridleway - New
  - Bridleway - Upgrade
  - Permissive Bridleway - New
  - Existing Permissive Bridleway Resurfaced
  - Shared Use Route (ped/cycle/Horse-riders)
  - Diverted Footpath
  - Permissive Bridleway Use
  - Byway - Upgrade

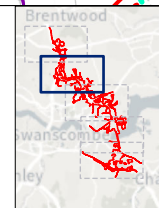

Client  
 Project  
**LOWER THAMES CROSSING**



Status	DCO APPLICATION	Original Size	A3	Revision	P02
Application Document Number	TR010032/APP/6.2	Scale	1:25,000		
Drawing Title	Figure 13.4 - Population and Human Health Assessment – Proposed WCH Links				
Drawing Number	HE540039-CJV-EBD-SZP_EGNE0000000-DR-LE-50133				
Page 4 of 5					



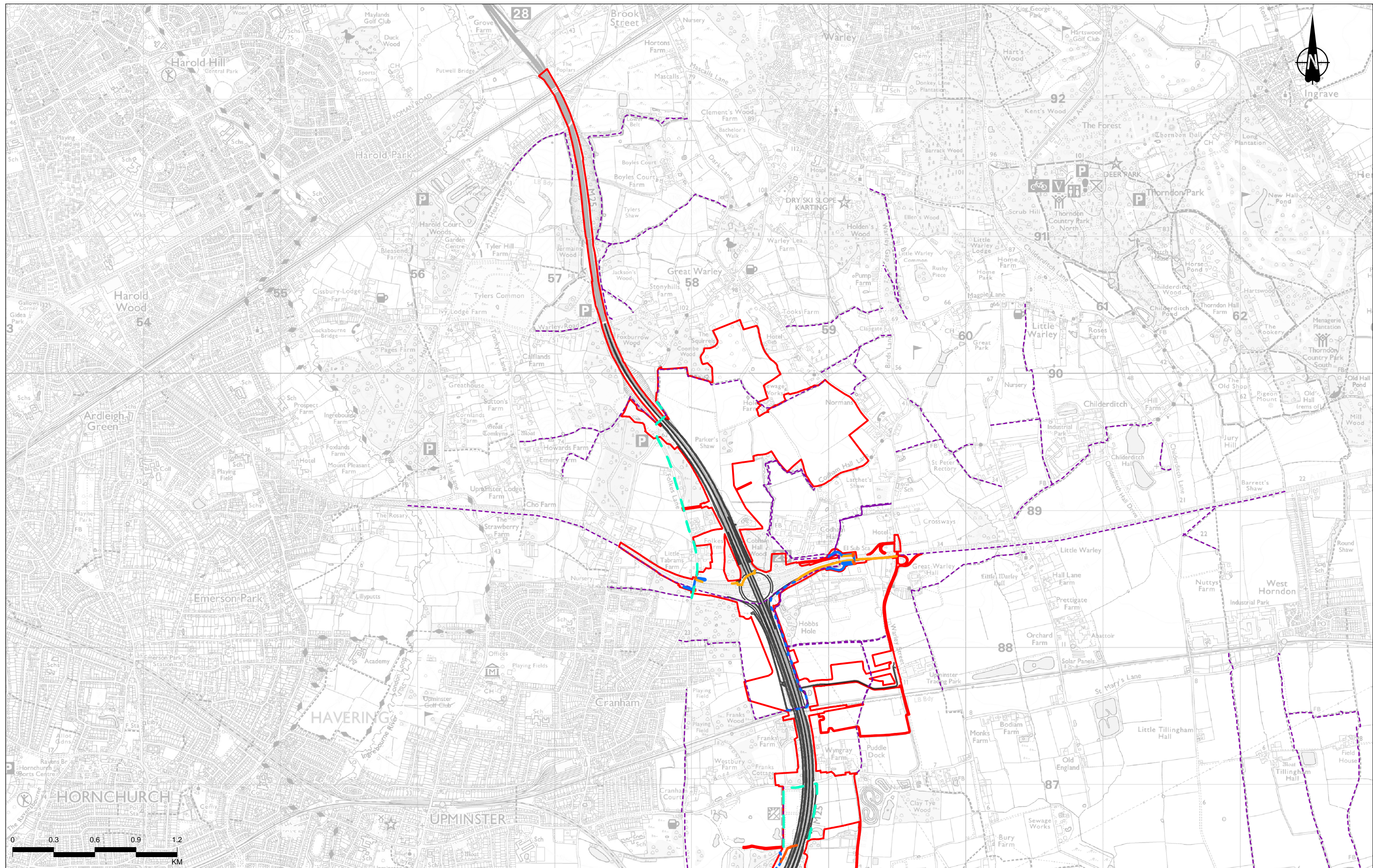

Contains Ordnance Survey data. © Crown copyright and database rights 2022. Ordnance Survey 100030649

P02	S8	20/10/2022	DCO Application	CD	AS	BF
Rev	Status	Rev. Date	Purpose of revision	Drawn	Checked	Approved

**Legend**

- Order Limits
- Route alignment
- Existing Public Rights of Way
- Indicative Temporary PRoW
- Diversion Route-Phase 1

**Non Motorised User Strategy**

- Pegasus Crossing - New
- Signalled Crossing - New
- Uncontrolled Crossing - New
- Footpath - New

- Shared Use Route (ped/cycle)
- Permissive Pedestrian Cycle Route - New
- Bridleway - New
- Bridleway - Upgrade

- Permissive Bridleway - New
- Existing Permissive Bridleway Resurfaced
- Shared Use Route (ped/cycle/Horse-riders)

- Diverted Footpath
- Permissive Bridleway Use
- Byway - Upgrade

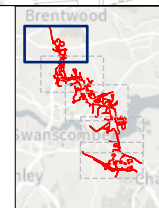

Client: national highways

Project: LOWER THAMES CROSSING

Status	DCO APPLICATION	Original Scale	A3	Revision	P02
Application Document Number	TR010032/APP/6.2	Scale	1:25,000		
Drawing Title	Figure 13.4 - Population and Human Health Assessment – Proposed WCH Links				
Drawing Number	HE540039-CJV-EBD-SZP_EGNE00000000-DR-LE-50133				
Page 5 of 5					



If you need help accessing this or any other National Highways information, please call **0300 123 5000** and we will help you.

© Crown copyright 2022.

You may re-use this information (not including logos) free of charge in any format or medium, under the terms of the Open Government Licence. To view this licence:

visit [www.nationalarchives.gov.uk/doc/open-government-licence/](http://www.nationalarchives.gov.uk/doc/open-government-licence/)

write to the **Information Policy Team, The National Archives, Kew, London TW9 4DU**, or email [psi@nationalarchives.gsi.gov.uk](mailto:psi@nationalarchives.gsi.gov.uk).

Mapping (where present): © Crown copyright and database rights 2022 OS 100030649. You are permitted to use this data solely to enable you to respond to, or interact with, the organisation that provided you with the data. You are not permitted to copy, sub-license, distribute or sell any of this data to third parties in any form.

If you have any enquiries about this publication email [info@nationalhighways.co.uk](mailto:info@nationalhighways.co.uk) or call **0300 123 5000\***.

\*Calls to 03 numbers cost no more than a national rate call to an 01 or 02 number and must count towards any inclusive minutes in the same way as 01 and 02 calls. These rules apply to calls from any type of line including mobile, BT, other fixed line or payphone. Calls may be recorded or monitored.

Printed on paper from well-managed forests and other controlled sources when issued directly by National Highways.

Registered office Bridge House, 1 Walnut Tree Close, Guildford GU1 4LZ

National Highways Company Limited registered in England and Wales number 09346363